

NOTES:

1. This drawing should only be read in relation to subject of the title. Other information shown on this drawing is to be considered indicative only. Reference should be made to appropriate drawing series for other information.
2. All dimensions are shown in millimeters unless otherwise noted.
3. All structural steel to be Grade S275JR to IS EN 10025-2.
4. Steel posts to be galvanised to IS EN ISO1461 and coated green.
5. Foundation concrete to be Grade ST4.
6. See TII standard construction detail CC-SCD-00323-01 for additional information.

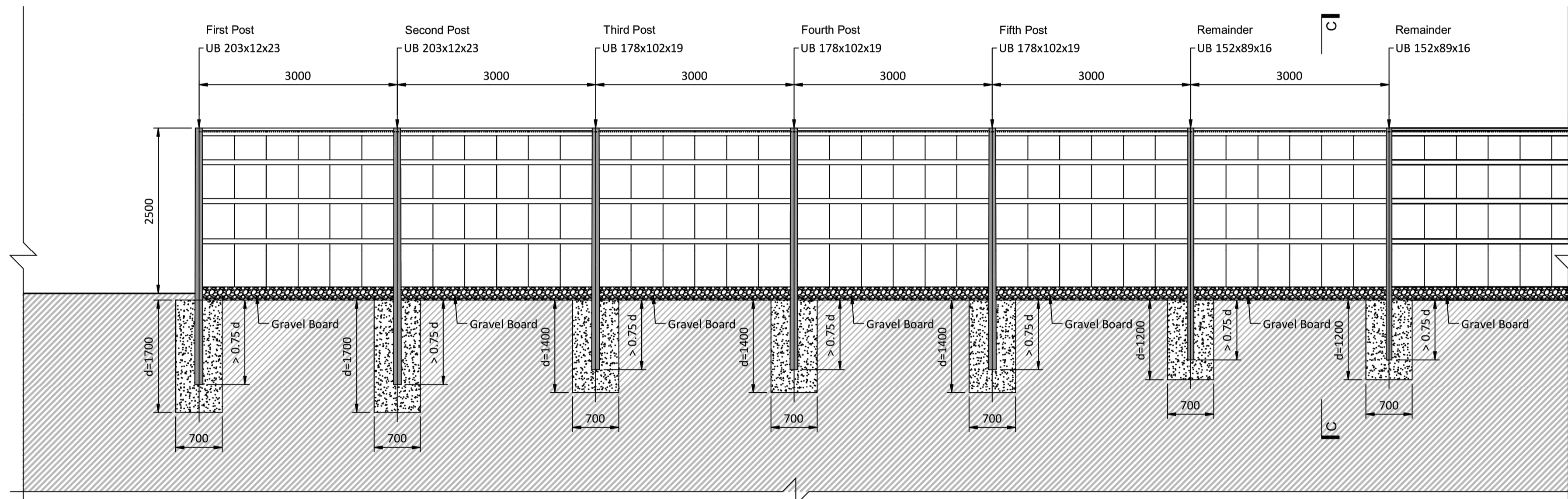

SECTION A-A

Scale 1:50

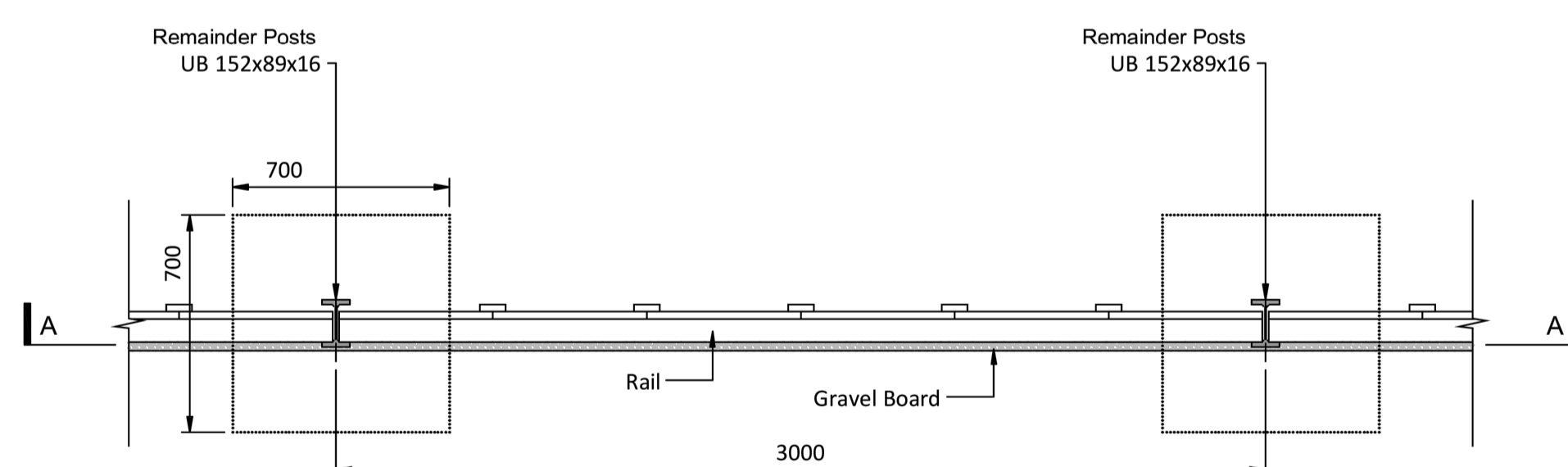

SECTION B-B

Scale 1:50

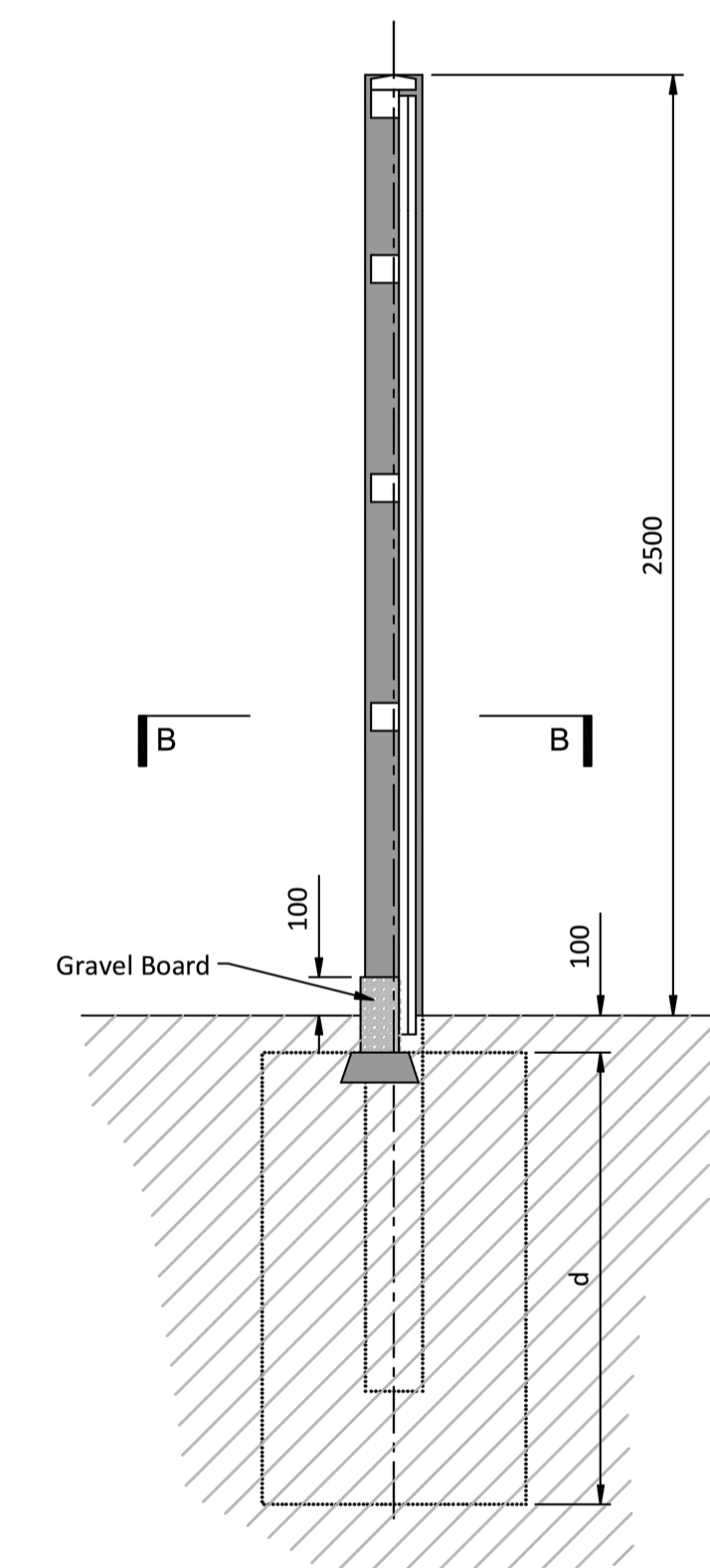

SECTION C-C

Scale 1:50

If Applicable : Ordnance Survey Ireland Licence No. CYAL50221678 © Ordnance Survey Ireland and Government of Ireland



No part of this document may be reproduced or transmitted in any form or stored in any retrieval system of any nature without the written permission of Fehily Timoney & Company as copyright holder except as agreed for use on the project for which the document was originally issued. Do not scale. Use figured dimensions only. If in doubt - Ask!

Rev.	Description	App By	Date
P01	FOR PLANNING	JH	19.09.24

PROJECT	CLIENT		
BALLYNAHONE LONG DURATION ENERGY STORAGE	FUTUREENERGY IRELAND DEVELOPMENT DAC		
SHEET	Date	Project number	Scale (@ A1)
	19.09.24	P23-117	1:50
	Drawn by	Drawing Number	Rev
POR	P23-117-0300-0009	P01	
Checked by	TB	<small>(Sheet not subject to DR3)</small>	

O:\ACAD\2023\P23-117\P23-117-0300-0009